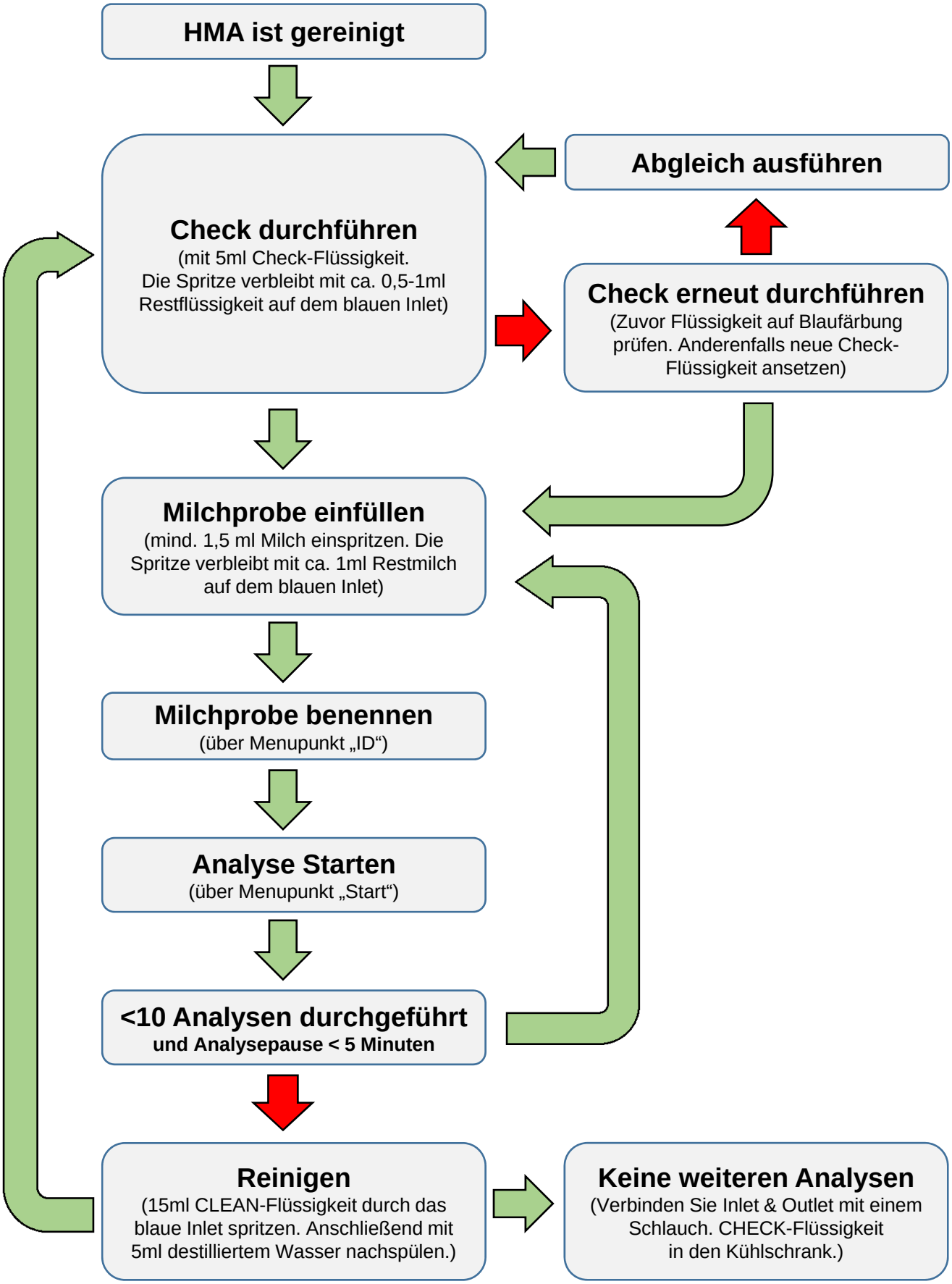Arbeitsablauf **MIRIS HMA**